

CALCOLO DELLA SUPERFICIE OGGETTO DI SANATORIA

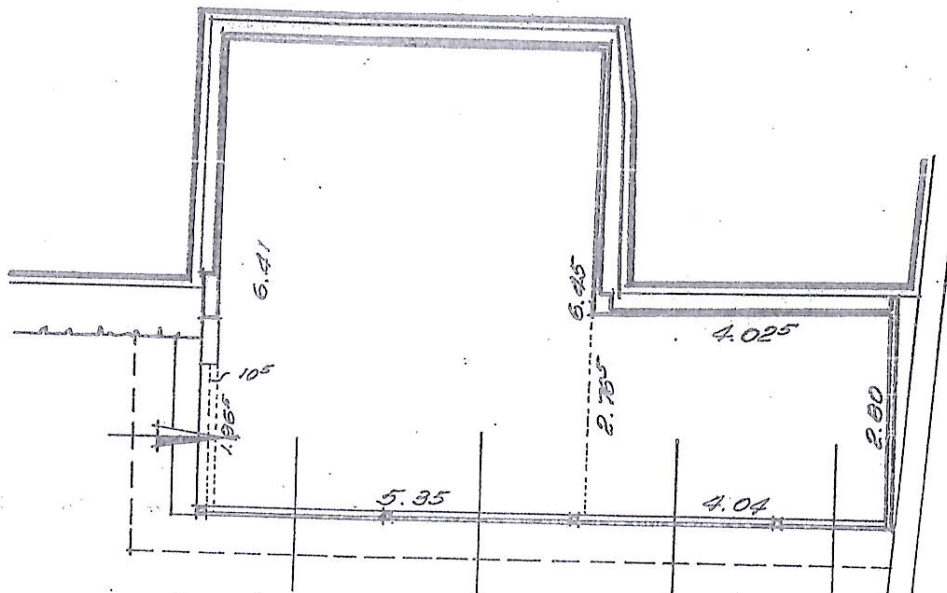

$1,965 \times 0,105$			
$\frac{1}{2}(6,41 + 6,45) \times 5,35$	= m ²		0,21
$\frac{1}{2}(4,025 + 4,04) \times \frac{1}{2}(2,765 + 2,80)$	= "		34,40
	= "		11,72
TOTALE			= m ² <u>46,33</u>

CALCOLO DEL VOLUME OGGETTO DI SANATORIA

$3,25 \times 0,125$			
$\frac{1}{2}(6,58 + 6,62) \times 5,55$	= m ²		0,41
$\frac{1}{2}(4,025 + 4,04) \times \frac{1}{2}(2,935 + 2,97)$	= "		36,63
	= "		11,91
sommano			= m ² 48,95 x 3,52 = m ³ <u>172,30</u>

S. Margherita Ligure: 15.02.1993



Il Tecnico:
(Geom. Fabio Rodriguez)
Geom. Fabio Rodriguez